



MATERIALS TEST REPORT

Ref. D249307 Date March 2, 2016 Page 1 of 5

Test Procedure

Shear [ ] Part: GoClips STD
Load [X]
Impact [ ] Specifications: ATS 978 Rev.0 'Load Testing'
Density [ ]
Bend [ ]
Pressure [ ]

Test Results

Table with 3 columns: Part Identification, Max Load (lbs), Remarks. Row 1: Sink/Countertop Assembly with GoClips, 1,247, Load test was performed on a customer supplied sink and countertop assembly. The sink was supported by 6 GoClips underneath the countertop. Distributed load was applied to the top of the sink until failure occurred in the clips causing the sink to fall. Maximum load was recorded. See figure 1-3 for test setup and results.



Prepared by: [Signature] Colin Savage
Materials Testing

Approved by: [Signature] Shawn Murray
Group Manager

This report may not be reproduced except in full without the written approval of ATS. This report represents interpretation of the results obtained from the test specimen and is not to be construed as a guarantee or warranty of the condition of the entire material lot. If the method used is a customer provided, non-standard test method, ATS does not assume responsibility for validation of the method.



**MATERIALS TEST REPORT**

Ref. D249307      Date March 2, 2016      Page 2      of 5

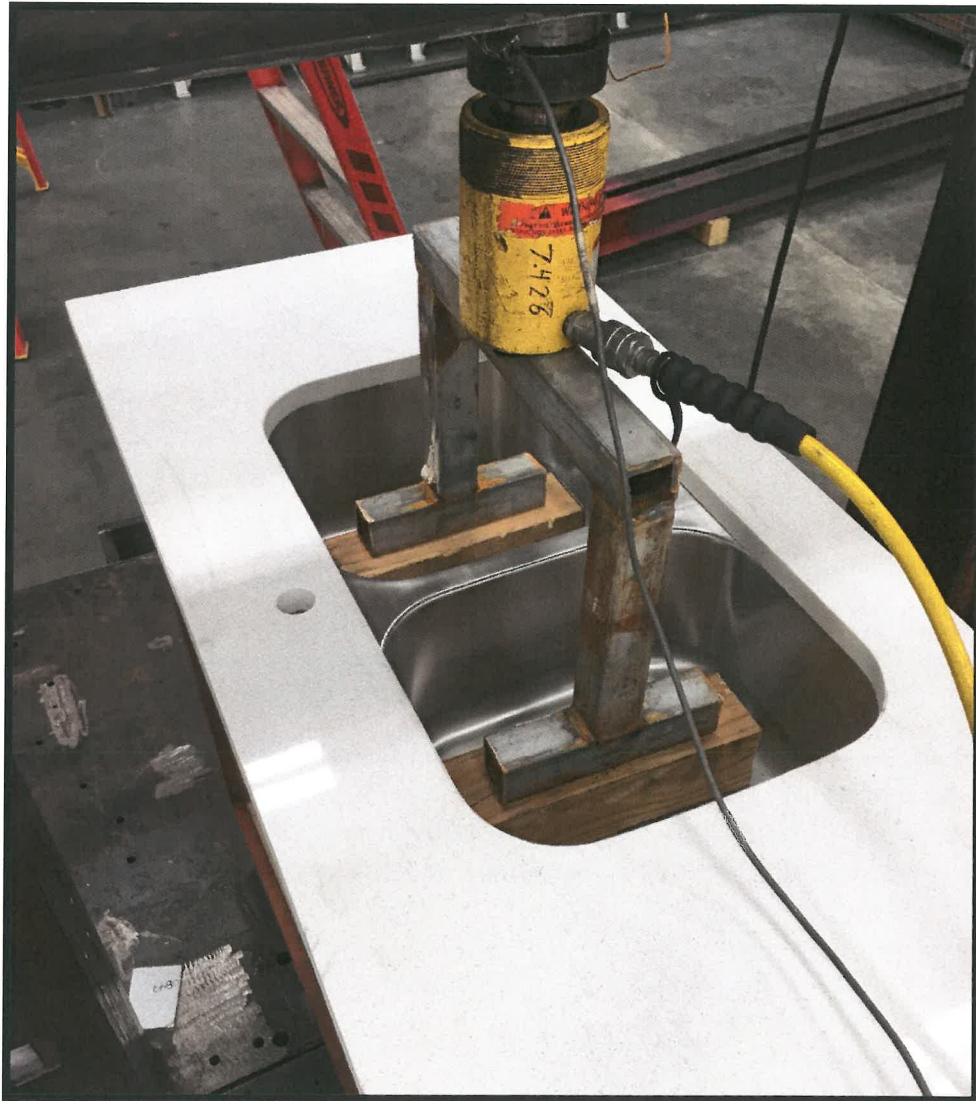

**Figure 1: Sink assembly test setup**



**MATERIALS TEST REPORT**

**Ref.** D249307      **Date** March 2, 2016      **Page** 3      **of** 5



**Figure 2:** Example of GoClip installed under the countertop



**MATERIALS TEST REPORT**

**Ref.** D249307      **Date** March 2, 2016      **Page** 4      **of** 5

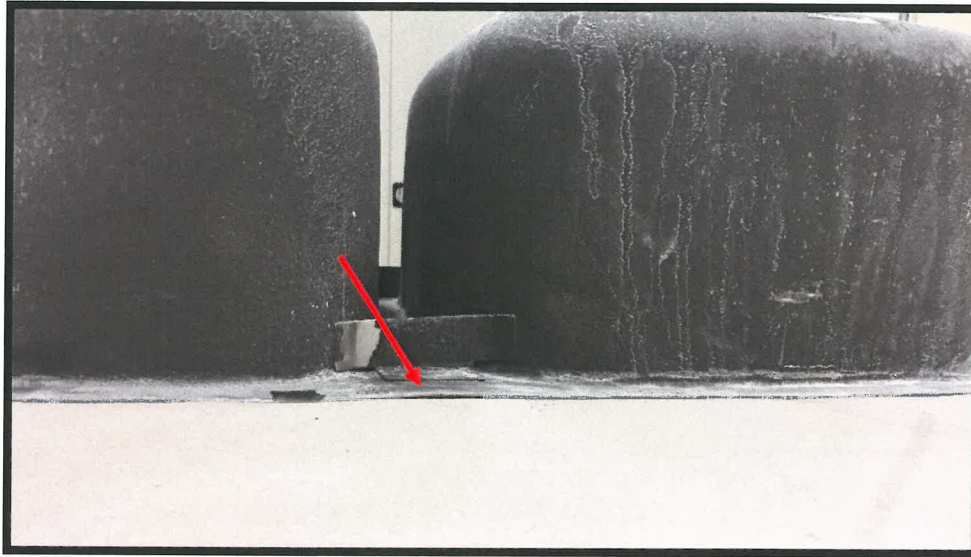

**Figure 3: GoClips after failure**



**MATERIALS TEST REPORT**

**Ref.** D249307      **Date** March 2, 2016      **Page** 5      **of** 5



**Figure 4:** Sink after failure, shows bending around the lip caused by the GoClips.